

ELEVATION

SECTION ON A-B

PLAN SECTION OF SEPTIC TANK

A/515/89

Planning Permit No. **APPROVED**
 Subject to the conditions in this office letter.
 No. **A/2014/89** Dt. **14-6-89**
G. Vijayaraj
 FOR MEMBER SECRETARY
 MADRAS METROPOLITAN DEVELOPMENT AUTHORITY

Handwritten notes:
 1. Impetal on 12.5.89
 2. hill dais is under construction
 3. Residencies plan - about 30' x 30' but vacant
 4. Pool (public) wide 40'
 5. Paved area
 6. Sewerage Per. and
 7. Sewerage Per. are under construction



TOPO PLAN

PLAN SHOWING THE PROPOSED RESIDENTIAL BUILDING IN PLOT NO. 245 A2 AT S.N. 675/2 OF VELACHERI VILLAGE MADRAS-600042 RAM NAGAR NORTH EXTENSION DM. NO. 148

SCHEDULE OF JOINERY

DOOR	D	3'0" x 6'6" (90 x 195)
DOOR	D1	2'6" x 6'6" (75 x 195)
WINDOW	W	4'6" x 4'0" (135 x 120)
WINDOW	W1	3'0" x 4'0" (90 x 120)
VENTILATORY		2'0" x 1'6" (60 x 45)

REFERENCE

- PROPOSED CONSTRUCTION
- PLOT BOUNDARY
- EXISTING ROAD

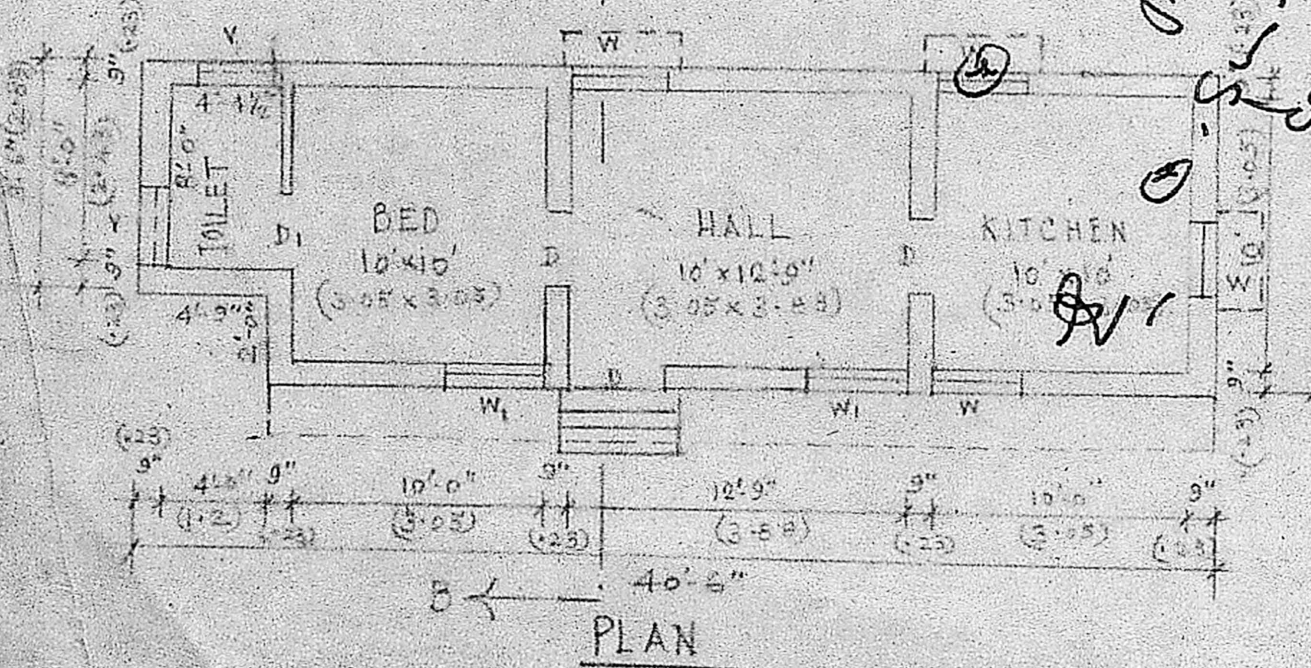

PLAN

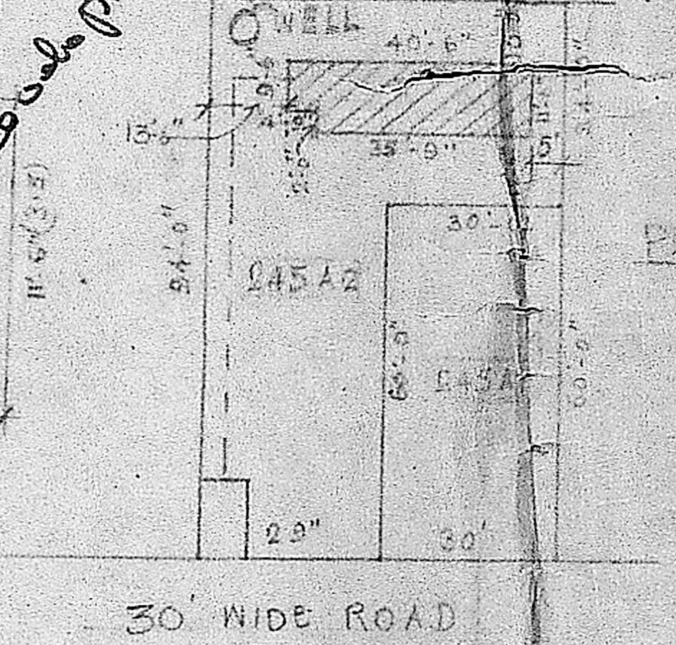

PLAN AND SECTION OF WELL SCALE 1" = 8 FEET

30' WIDE ROAD

SITE PLAN

J. Nagapuzanam

OWNER

Handwritten signature: K. Venugopal
K. VENUGOPAL
 ABE (Rtd)
 CONSULTING CIVIL ENGINEER
 LICENSE SURVEYOR CLASS I
 CORPORATION OF MADRAS
 8, NEELAKANDAN STREET
 NUNGAMBAKKAM (LAKE AREA)
 MADRAS-600 034
 LICENSED SURVEYOR